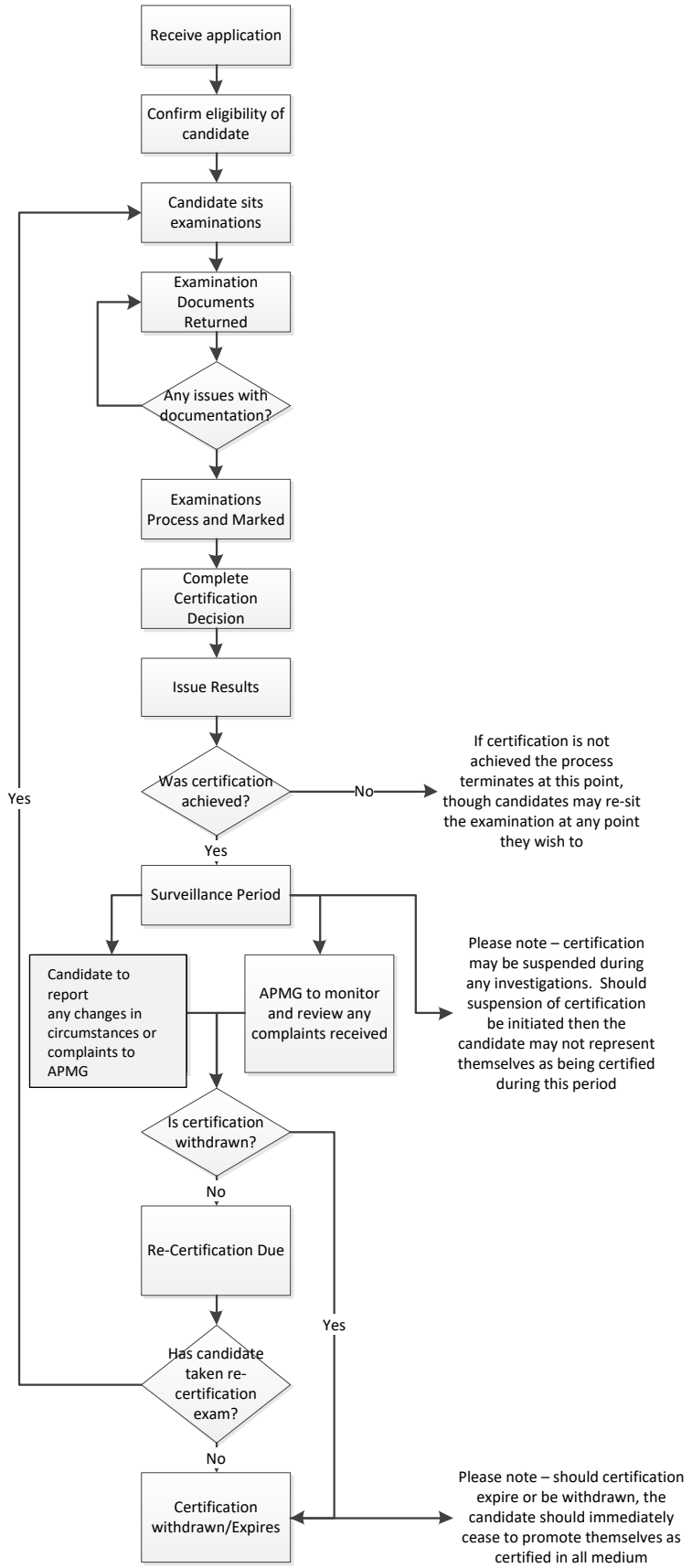
Receive application
Confirm eligibility of candidate
Candidate sits examinations
Examination Documents Returned
Any issues with documentation?
Examinations Process and Marked
Complete Certification Decision
Issue Results
Was certification achieved?
No
If certification is not achieved the process terminates at this point, though candidates may re-sit the examination at any point they wish to
Yes
Yes
Surveillance Period
Candidate to report any changes in circumstances or complaints to APMG
APMG to monitor and review any complaints received
Please note – certification may be suspended during any investigations. Should suspension of certification be initiated then the candidate may not represent themselves as being certified during this period
Is certification withdrawn?
No
Re-Certification Due
Yes
Has candidate taken re-certification exam?
No
Certification withdrawn/Expires
Please note – should certification expire or be withdrawn, the candidate should immediately cease to promote themselves as certified in all medium